The Grapevine

Christine L. Crowder 2022-2024 WSSDAR State Regent
Email: clcrowder@me.com

Welcome to the first issue of the **WSSDAR Grapevine!**

As your State Regent, I plan to use this format to send you the most current, need-to-know information. Look for the latest issue of The Grapevine on the WSSDAR Dispatch system, on our WSSDAR private Facebook group, and on our WSSDAR members' website. As you know, the **Evergreen Messenger** is the WSSDAR newsletter. It is published three times a year about a month before a state meeting. Look for the next Issue In August.

I am pleased to announce the 2022-2024 State Regent's Project is **The Fisher House Foundation's Hero Programs.** Fisher House has always had a special place in my heart as we were an Air Force family for twenty-five years and saw the good accomplished by these comfort homes. Thank you for your support of this project!

Thank you for your dedication to DAR. Together we make DAR matter in our chapters and in our communities.

I look forward to seeing you at our Fall BOM Meeting!

In DAR friendship,

Chris

The DAR Mission is to
Promote Historic Preservation,
Education, and Patriotism

DAR Motto: God, Home and Country

2022-2024 WSSDAR State Officers

State Regent: Chris Crowder
Email: clcrowder@me.com Phone: 509-240-2714

1st Vice Regent: Jacqueline Riddell
Email: jacquelr@live.com Phone: 425-869-4490

2nd Vice Regent: Lynne Stallcop
Email: stallcoplynne@gmail.com Phone: 253-318-6579

Chaplain: Darlene Carlson
Email: goalie75@msn.com Phone: 360-647-5417

Recording Secretary: Dana Langworthy
Email: dana@langworthylegal.com Phone: 206-909-5893

Corresponding Secretary: Christy McElroy
Email: christymdar@gmail.com Phone: 253-961-2021

Organizing Secretary: Hallie Portz
Email: Hallie.a.portz@gmail.com Phone: 206-384-3204

Treasurer: Mary Anne Bryan
Email: Maryanne@whidbey.com Phone: 360-579-1502

Registrar: Suzette Frederick
Email: Suzette.frederick@comcast.net Phone: 253-488-4881

Historian: Teri Lynn Scott
Email: terilscott@gmail.com Phone: 425-760-6929

Librarian: Stephanie Massart
Email: sjmassart@gmail.com Phone: 509-750-6321

WSSDAR Facebook Page: Up-to-date information on WSSDAR activities and projects

Washington State DAR Website: http://www.wadar.org

NSDAR Members Only Website: members.dar.org

Fall 2022
Board of Management Meeting
Make DAR Matter!

Coordinated by: The State Meetings Committee

Where: Red Lion Hotel near
Columbia Center Mall in the Tri-Cities

When: September 16, 17, 2022

Committee Meetings: Friday, September 16

Noon – State Application Team
1:00 pm – State Meetings Committee
2:00 pm – Restricted Funds
3:00 pm – Executive Board

State Committee Chairs Meet-and-Greet Event

Friday, September 16
7:00 – 8:00 pm

BOM Meeting: Saturday, September 17

Begins at 9:00 am

Luncheon: Noon – 2:00 pm

Program:

Introduction of our 2022-2024 State Officers

DAR Leadership Courses Graduates

The 2022-2023 WSSDAR State Yearbook print copies
available for pick-up

WSSDAR State Committee Chairs Meet-and-Greet Event

Attention
All WSSDAR Committee Chairs
and
All Scholarship Chairs

You are invited to sign up for the
WSSDAR State Committee Chairs
Meet-and-Greet
Friday, September 16
7:00 to 8:00 pm at the Fall 2022 BOM Meeting.

This is a great opportunity to share information and
answer questions about your committee or the scholarship.

✦ Do you have a committee or scholarship brochure or flyer? Bring copies to share.
✦ Does your committee have a contest? Have information available!
✦ Do you need committee members? Why not have a sign-up sheet?

✦ **To sign up please send an email requesting a space.**
Use the subject line: WSSDAR State Committee Chairs Event Request
Send to: Chris Crowder at clcrowder@me.com

✦ **Deadline to request a space: August 12, 2022.**

Thank you for your commitment to Make DAR Matter!

Chris Crowder
WSSDAR State Regent

You Make DAR Matter!

Mark Your Calendar!

2022-2024 WSSDAR Meetings
2023 NSDAR Continental Congress

.

Please note that the following events could change.
For up-to-date information see the most current **Evergreen Messenger, Grapevine, WSSDAR Dispatch, and/or the WSSDAR Website.**

Chapter Regents: Thank you for sharing the most current information with your chapter members.

✧ Fall 2022 BOM Meeting – Make DAR Matter!
September 16, 17 at Columbia Center Red Lion in Kennewick

✧ Winter 2023 BOM Meeting – Make DAR Fun!
January 20, 21 at SeaTac Marriott

✧ State Conference 2023 – Make Our Gifts and Talents Known
May 4 – 7
at Pasco Red Lion
Hosts: Columbia River and Kennewick Chapters

✧ 132nd NSDAR Continental Congress
June 28 – July 2, 2023
NSDAR Headquarters, Washington, D.C.

✧ Fall 2023 BOM Meeting – Make a Difference in Your Community
September 15, 16 at Mirabeau Park Hotel in Spokane
Host: Jonas Babcock Chapter

✧ Winter 2024 BOM Meeting – Make Today Matter!
January 26, 27 at SeaTac Marriott

✧ State Conference 2024 – Moving Forward in DAR
May 2 – 5 at SeaTac Marriott

Washington State Society Daughters of the American Revolution

Chris Crowder, State Regent

State Regent's Theme

Make DAR matter!

2022-2024
State Regent's Project

Fisher House Foundation's Hero Programs

Fisher House Foundation's Hero Programs use donated frequent Flyer Miles, hotel points, and monetary contributions to help bring families together while a service member is receiving treatment.

Your State Regent's Project monetary contributions will be donated to help cover airfare and hotel room expenses.

Fisher House Foundation builds comfort homes where military and veterans' families can stay free of charge while a loved one is in the hospital. Fisher Houses are located at major military and VA medical centers nationwide and in Europe.

The Dragonfly

Dragonflies remind us that anything is possible. They encourage us to be adaptable, creative, and inspired.

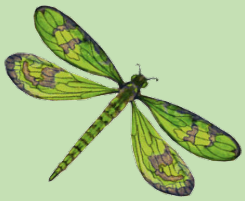

To love what you do
and feel that it matters,
how could anything
be more fun?

• Katharine Graham

Therefore,
encourage one another
and build each other up,
just as you are doing.
~ 1 Thessalonians 5:11

But as for you,
be strong and do not give up,
for your work
will be rewarded.
~ 2 Chronicles 15:7